

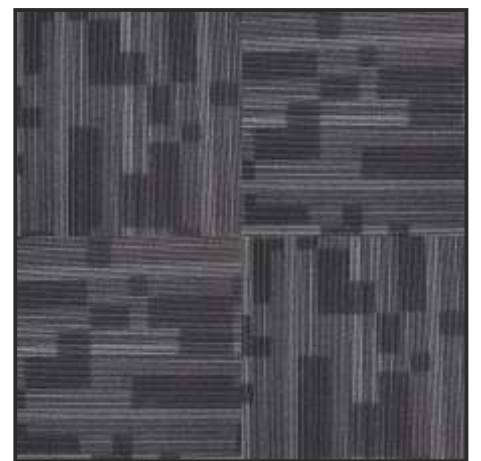

Carpet Tile

Brisbane

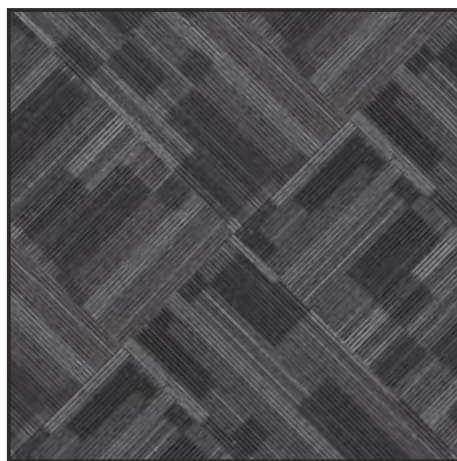

2201

Box Size: 53.80 sq ft

Tile Size: 500 mm x 500 mm

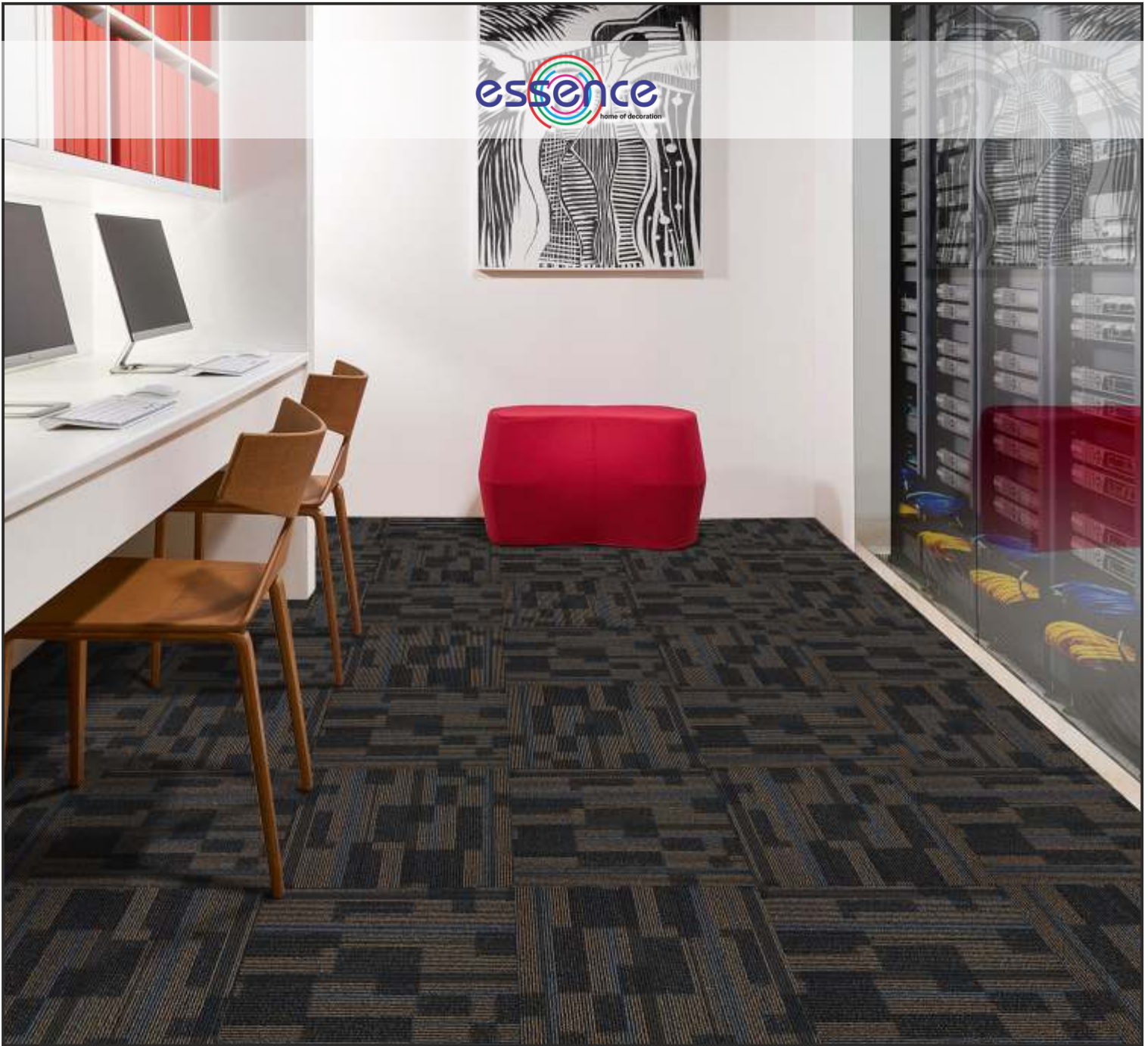

2202

Box Size: 53.80 sq ft

Tile Size: 500 mm x 500 mm





2203

Box Size: 53.80 sq ft

Tile Size: 500 mm x 500 mm

Brisbane

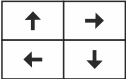
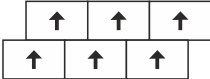
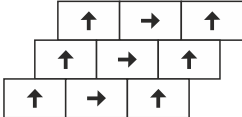
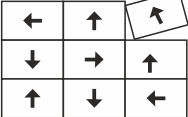
Construction	Level Loop
Pile Fibre Composition	100% Solution Dyed Polyolefin
Tufting Gauge	1/12
Pile Weight	600 g/m
Total Weight	3600 g/m
Total Thickness	Approx 8 mm
Tile Size	500 mm x 500 mm
Backing Structure	Non- Woven with Eco Back
Smoke Density	Passes (ASTM E662: GB/T 8627-1999)
Fire Class	Passes (ASTM E648: GB 8624-2006)
Static Propensity	<3.0KV (AATCC-134:GB/T.18044-2000)
Application	
Certificate	
Features	
Recommended Installation	<div style="display: flex; justify-content: space-around; align-items: flex-start;"> <div style="text-align: center;">  <p>Quarter Turned</p> </div> <div style="text-align: center;">  <p>Horizontal Ashlar</p> </div> <div style="text-align: center;">  <p>Herringbone</p> </div> <div style="text-align: center;">  <p>Random</p> </div> </div>

Channel Partners



Mumbai



Maharashtra



Delhi



Karnataka



Kerala



Tamilnadu



Andhra & Telangana



Madhya Pradesh



Gujrat